

📍 SaferMe

**Easy to use safety
software for SMEs**

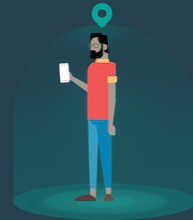

NZ company, hundreds of kiwi clients served

sistema®

PlaceMakers®

 **KAIPARA**
DISTRICT
Kaipara Te Orangahau • Two Oceans Two Harbours

 **CeresOrganics**

CookieTime
For Serious Cookie Munchers®

 **Manaaki Whenua**
Landcare Research

 **contact**™

 **Mānuka Health**
NEW ZEALAND

- Backed by NZ's national insurer - ACC.
- Multi-award-winning business with clients in over 10 countries.
- Innovative safety software platform
- GDPR-compliant, with highest standards of personal privacy and security in place.

Four Key Features - Safety Made Easy



Digital Risk Register



Training and Certifications



Flexible Form Builder



Safety QR Code Management

Digitize Your Risk Register

SaferMe | SaferMe (Official Demo) Activity Admin

Channels (7) Members (22)

Risk Register CONFIGURATION DOWNLOAD ADD HAZARD

HAZARD	RISKS	HARM / IMPACT	INITIAL RISK RATING	CONTROLS	RESIDUAL RISK RATING	NEXT REVIEW DATE
Drop Saw	<ul style="list-style-type: none"> Contact with blade Contact from moving material Kickback 	<ul style="list-style-type: none"> Severed fingers / hands Cuts to the body Eye injury 	● High (16/25) L: Likely C: Major	<ul style="list-style-type: none"> Training and Competent operators only Ensure effective guards in place before use Secure materials before work commences Visual check of blade prior to use PPE: Full face shield, protective gloves, work boots, and overalls 	● Moderate (8/25) L: Unlikely C: Major	31/03/2022
Exposed Electrical Wires	<ul style="list-style-type: none"> Burning Fire Electrocution 	<ul style="list-style-type: none"> Death Cardiac Arrest Burns 	● High (20/25) L: Likely C: Catastrophic	<ul style="list-style-type: none"> Only qualified electricians on worksite Switch off mains power Display electrical works signage Visual check of all tools and equipment prior to work Safety boots, gloves, eye protection Work in pairs only 	● Low (5/25)	30/04/2022
Forklift Operation	<ul style="list-style-type: none"> Contact with people 	<ul style="list-style-type: none"> Impact injuries 	● High (16/25)	<ul style="list-style-type: none"> Certified AND Competent 		

Add-ons

Logs change history

SaferMe | SaferMe (Official Demo) Activity Admin

Channels (7) Members (22)

Risk Register CONFIGURATION DOWNLOAD ADD HAZARD

Exposed Electrical Wires EDIT HAZARD

Change History (6 total)

- 06/01/2022 ● New risk added "Electrocution"
 Comment by **Yehan Dumortier**: comment
- 06/01/2022 ● Risk "Electrocution" deleted
 Comment by **Yehan Dumortier**: text
- 29/11/2021 ● Next review date changed from 23/11/2021 to 30/04/2022
 Comment by **Christian Sykes**: Review completed. No changes.
- 25/11/2021 ● New risk added "Fire"
 New control added "Display electrical works signage"
 New control added "Only qualified electricians on worksite"
 New control added "Safety boots, gloves, eye protection"
 New control added "Switch off mains power"
 New control added "Visual check of all tools and equipment prior to work"
 New control added "Work in pairs only"
 Control "Banner" deleted
 Control "Signs" deleted
 Control "Switch Off Mains Power" deleted
 Comment by **Christian Sykes**: Updated the controls to fit current internal protocols
- 26/11/2021 ● Next review date changed from 30/06/2022 to 27/11/2021
 Comment by **Christian Sykes**:

Add-ons

Training & Certifications

Managing training and certifications manually is an error-prone process. Doing it manually creates added risk to your business.

- Upload documents to prove your team has correct training and certifications.
- Expiry reminders so you'll never let expired training or certifications slip through.
- Keep it all in the once place.

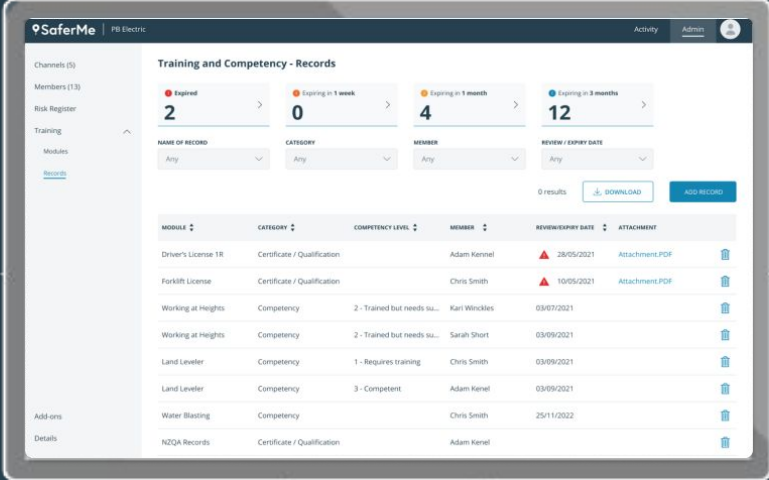

The screenshot displays the SaferMe interface for managing training and competency records. The top navigation bar includes the SaferMe logo, the user name 'FB Electric', and links for 'Activity' and 'Admin'. A sidebar on the left contains navigation options: 'Channels (5)', 'Members (13)', 'Risk Register', 'Training', 'Modules', and 'Records'. The main content area is titled 'Training and Competency - Records' and features four summary cards: 'Expired' (2), 'Expiring in 1 week' (0), 'Expiring in 1 month' (4), and 'Expiring in 3 months' (12). Below these cards are filters for 'NAME OF RECORD', 'CATEGORY', 'MEMBER', and 'REVIEW / EXPIRY DATE', all set to 'Any'. A 'DOWNLOAD' button and an 'ADD RECORD' button are also present. The main table lists records with the following columns: MODULE, CATEGORY, COMPETENCY LEVEL, MEMBER, REVIEW/EXPIRY DATE, and ATTACHMENT. The table contains seven rows of data, including records for 'Driver's License 1R', 'Forklift License', 'Working at Heights', 'Land Leveller', and 'Water Blasting'.

MODULE	CATEGORY	COMPETENCY LEVEL	MEMBER	REVIEW/EXPIRY DATE	ATTACHMENT
Driver's License 1R	Certificate / Qualification		Adam Kennel	28/05/2021	Attachment.PDF
Forklift License	Certificate / Qualification		Chris Smith	10/05/2021	Attachment.PDF
Working at Heights	Competency	2 - Trained but needs su...	Karl Winkles	03/07/2021	
Working at Heights	Competency	2 - Trained but needs su...	Sarah Short	03/09/2021	
Land Leveller	Competency	1 - Requires training	Chris Smith	03/09/2021	
Land Leveller	Competency	3 - Competent	Adam Kennel	03/09/2021	
Water Blasting	Competency		Chris Smith	25/11/2022	

Flexible Safety Form Builder

Create tailored report forms that are modern & simple to use, and accessible anywhere via **iOS, Android or web browser**.

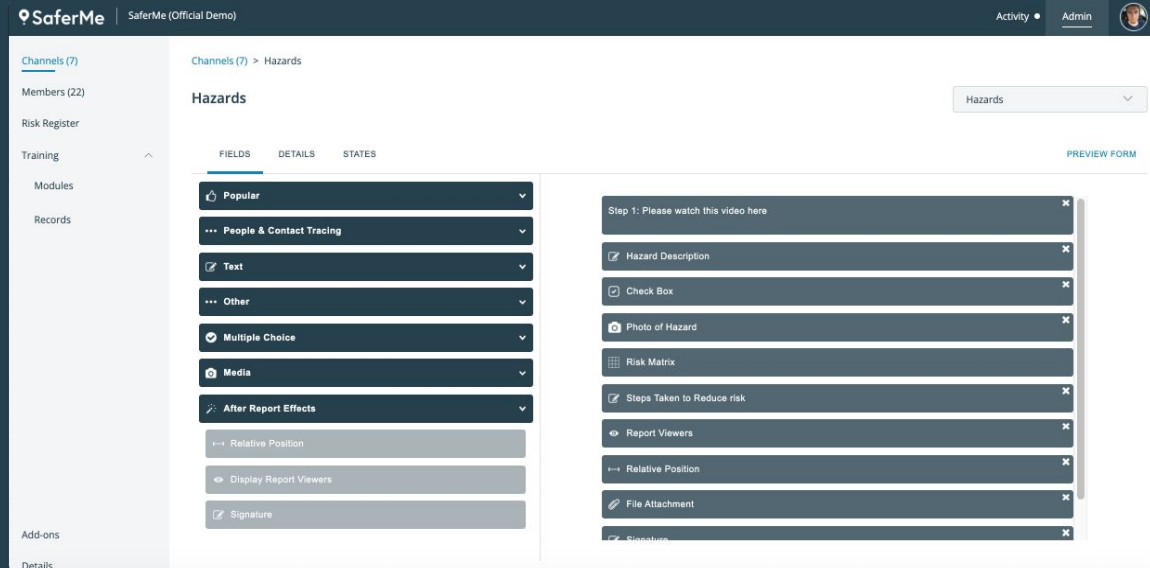
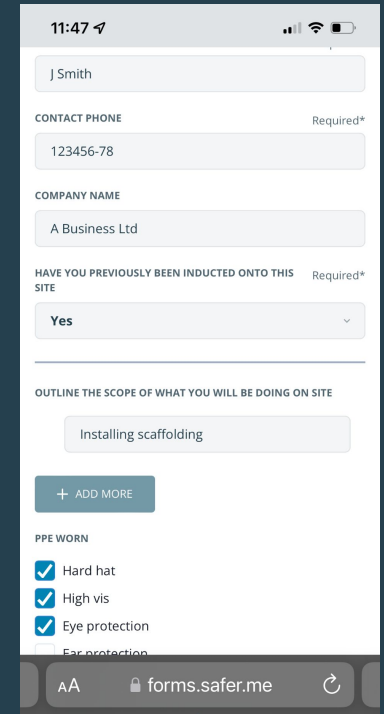
All SME safety needs covered

Vehicle Inspections

Vehicle Pre-start Inspections from your mobile

Simple to use, fast to complete

Immediate manager access to report data

Use QR codes in vehicles to make process even easier

Site Inductions

Workers can sign off on safety information on their mobile

Easily keep a digital record of inductions

Use QR codes to make the process even easier

Toolbox Talks

Record notes for your toolbox talks and document them

Share with all attendees

Have workers sign to confirm attendance

SaferMe offers toolbox talk suggestion packs

QR Code Access

Combining a flexible form builder with QR Code (web) access to forms gives flexibility to your business. Any form can be created. Try an example QR Code induction form below:

TRY AN INDUCTION

Scan here



Dashboard to track key information

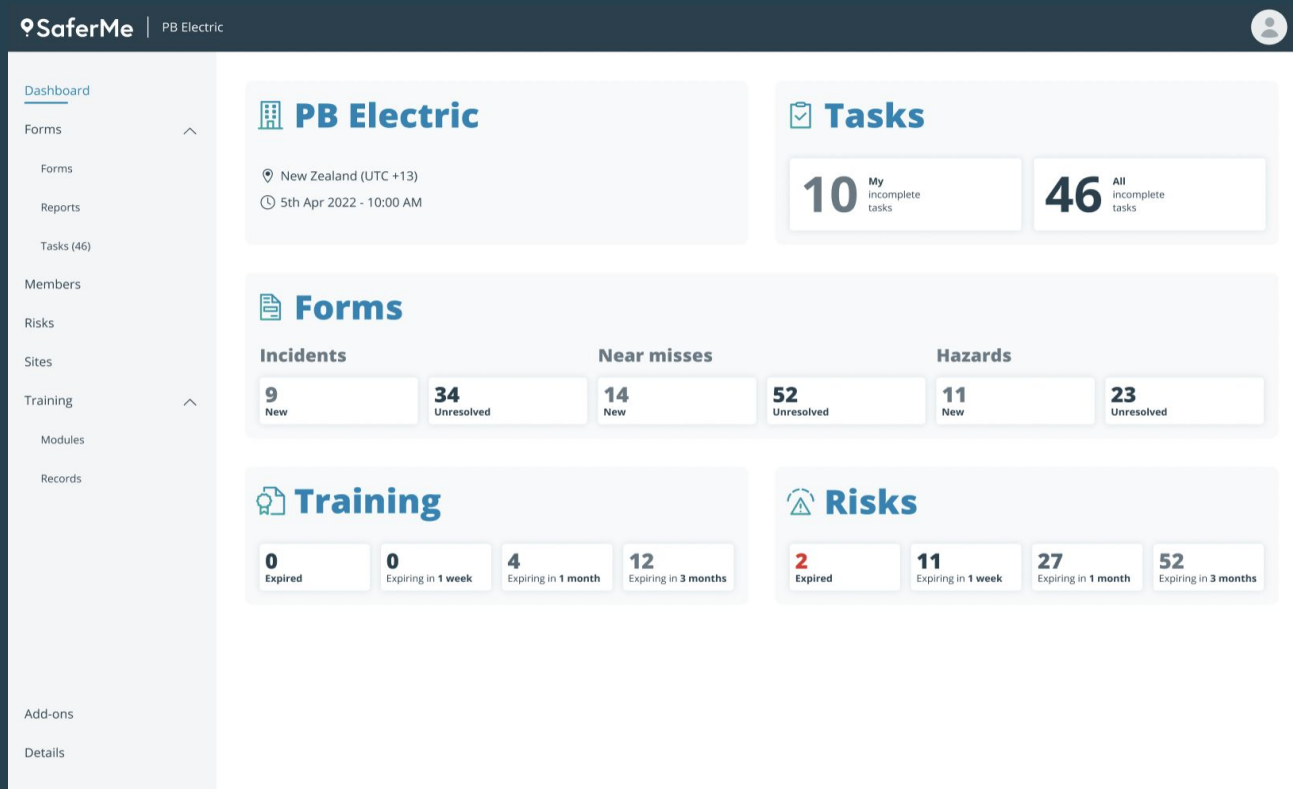

Key Feature: Instant Alerts

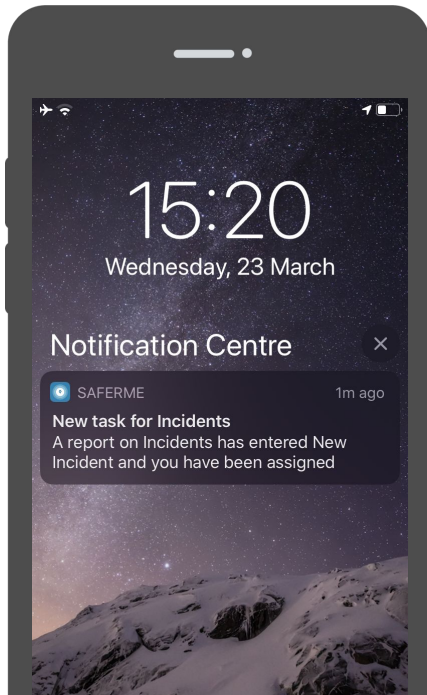

Management Alerts

Customise alerts to notify management of incidents or updates that they need to know as soon as it happens

Broadcast Alerts

Create alerts to notify your whole workforce of important safety information.

Added Benefits

- **Open API** so you can integrate data out of or in to SaferMe instantly
- **NZ based Customer Support** team who help with setup, training and support
- NZ based **Partner Support** from a network of qualified health and safety consultant partners

Get started with a 30 day free trial

Contact Us:

NZ: 09 886 3309

US: 512 846-3011

AU: 02 5104 6116

www.safer.me

